WASHINGTON UNIVERSITY
DEPARTMENT OF MUSIC

FIVE HOMELY SONGS

For High or Medium Voice
With Piano Accompaniment

By

RUPERT HUGHES

		Net
I	The Son	.50
II	Gone	.50
III	The Roustabout	.50
IV	The Fog-Horn	.40
V	Amy Wentworth	.50

G. SCHIRMER, INC., NEW YORK

(Prices apply to U. S. A.)

"Everything in Music"
Kearny & Sutter Streets
San Francisco

T

The Roustabout

(The Packet-Boat)

Words by
Berton Braley*

Music by
Rupert Hughes

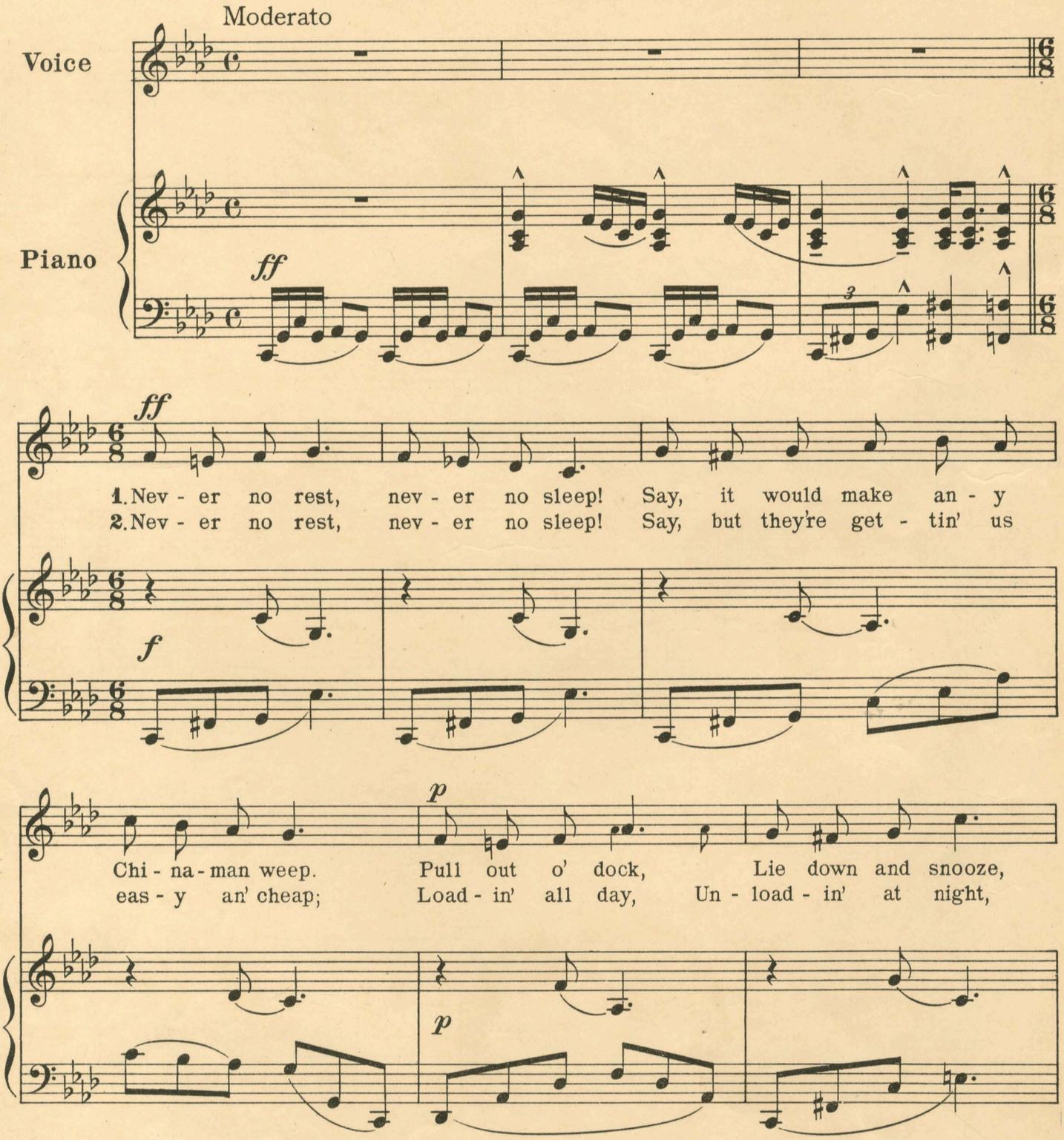

*Copyright, 1915, by George H. Doran Co.

Copyright, 1920, by G. Schirmer, Inc.
Printed in the U. S. A.

29769 C

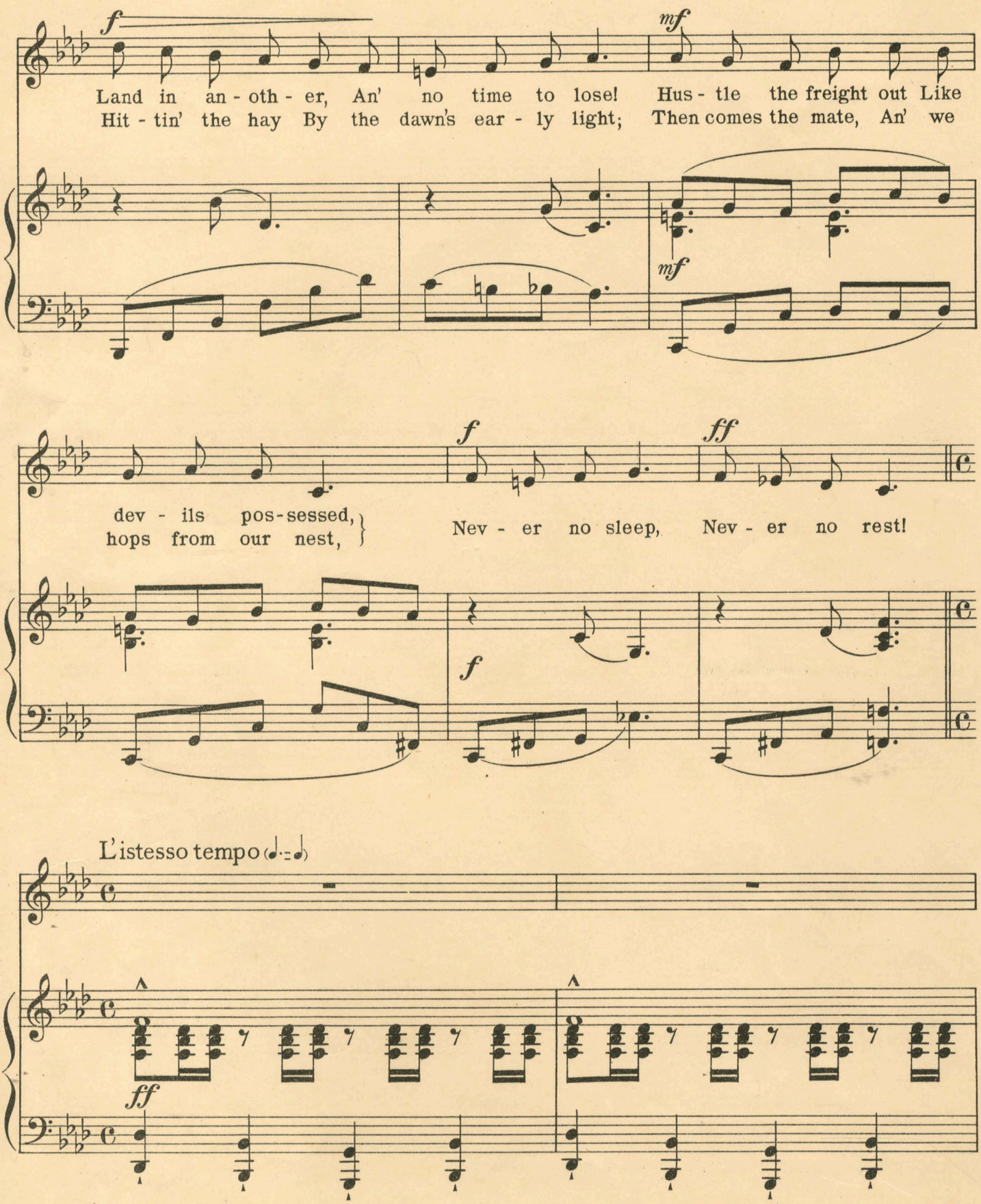
f
mf
Land in an - oth - er, An' no time to lose! Hus - tle the freight out Like
Hit - tin' the hay By the dawn's ear - ly light; Then comes the mate, An' we
mf
f
ff
dev - ils pos - sessed,
hops from our nest,
Nev - er no sleep, Nev - er no rest!
f
L'istesso tempo
ff

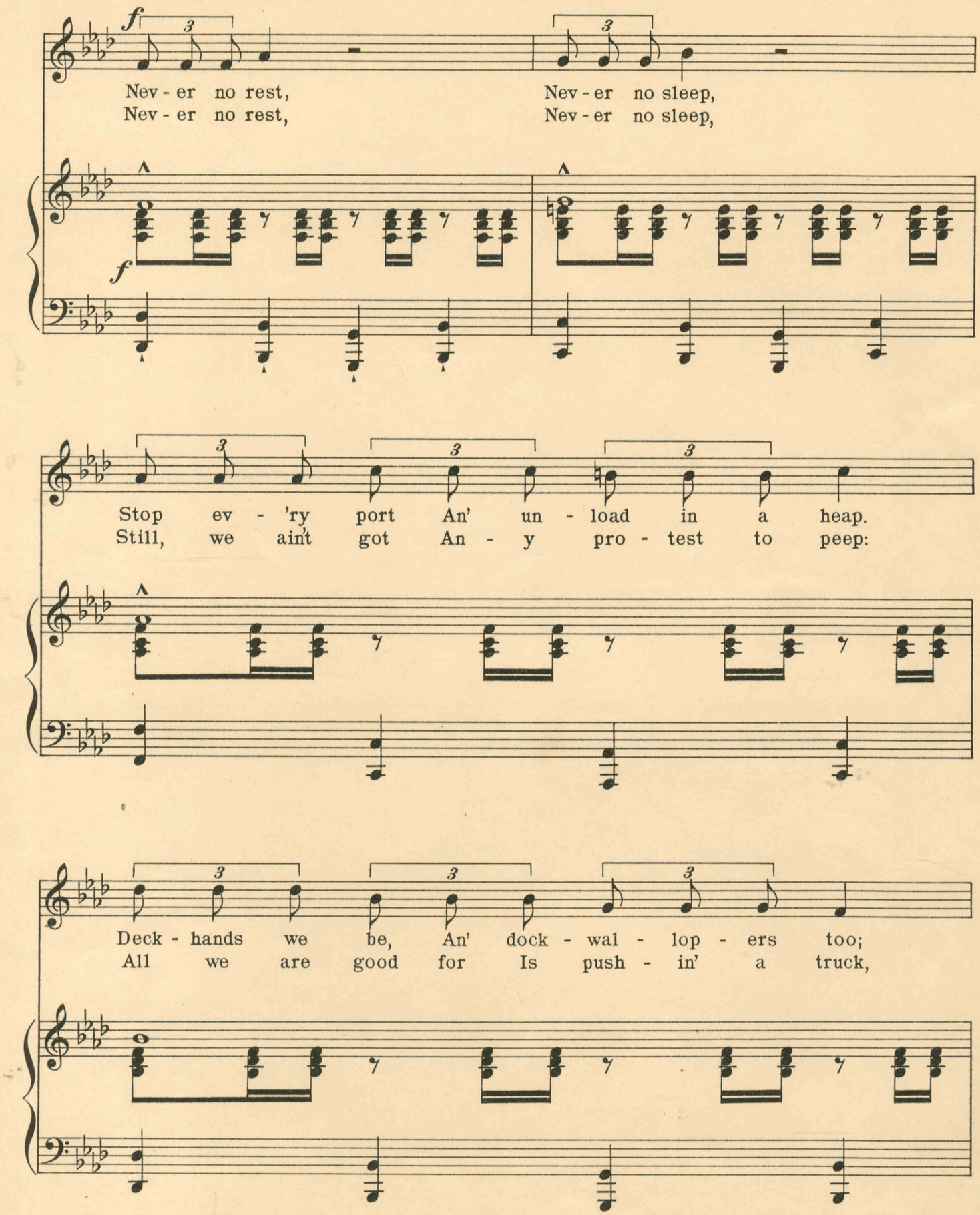
f
Nev - er no rest, Nev - er no sleep,
Nev - er no rest, Nev - er no sleep,
f
Stop ev - 'ry port An' un - load in a heap.
Still, we ain't got An - y pro - test to peep:
Deck - hands we be, An' dock - wal - lop - ers too;
All we are good for Is push - in' a truck,

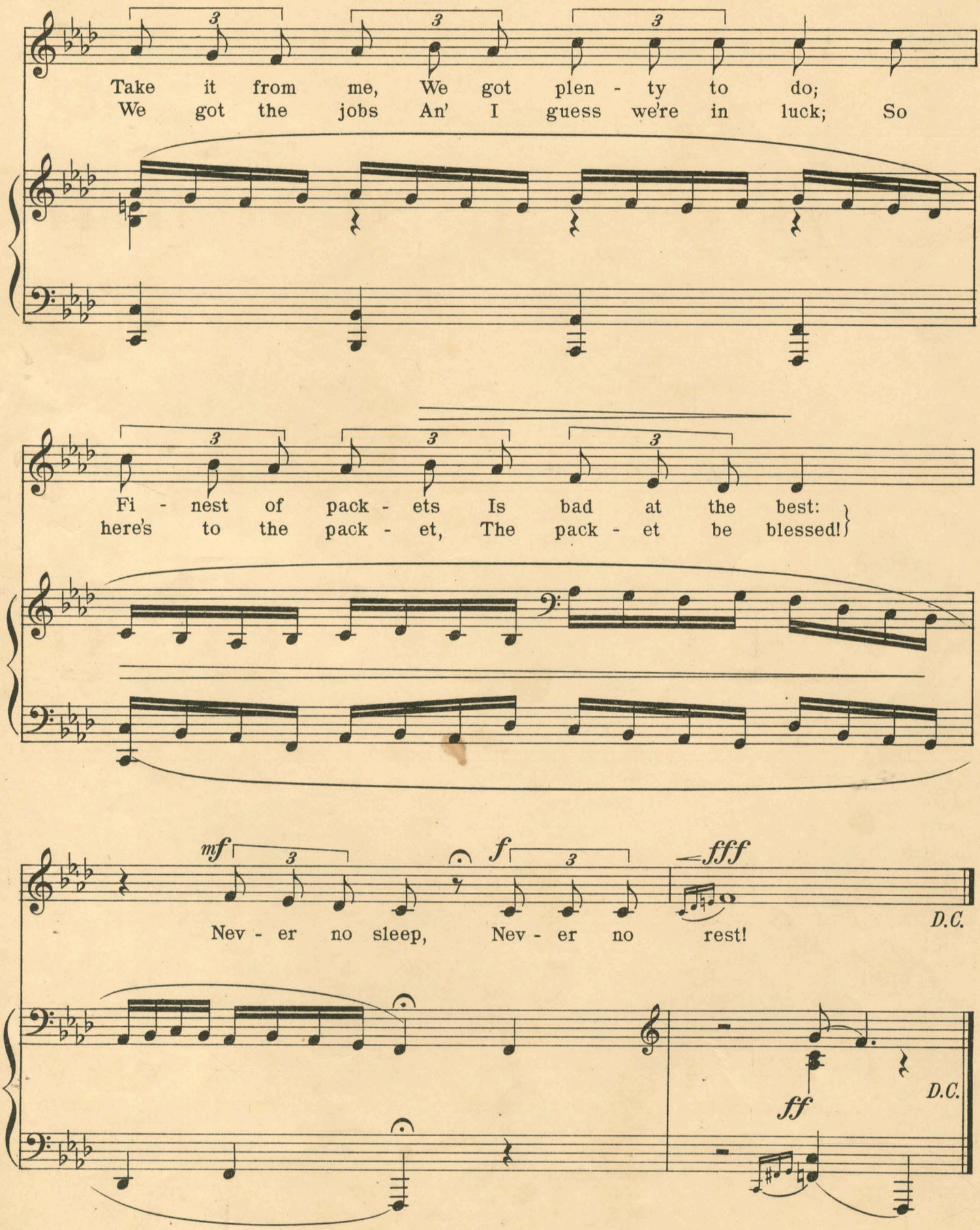
Take it from me, We got plen - ty to do;
We got the jobs An' I guess we're in luck; So
Fi - nest of pack - ets Is bad at the best:
here's to the pack - et, The pack - et be blessed!
mf
f
fff
Nev - er no sleep, Nev - er no rest!
D.C.
ff
D.C.

Songs *by* Rupert Hughes

with piano accompaniment

CAIN

Vocal Scena for baritone

Le Souvenir d'avoir chanté
(*The memory of having sung*)

THREE SONGS OF LOVE

Had I a Golden Pound
The Rose that Bleeds
Music I heard with You

FOUR MEDITATIONS

The House and the Road
The Sun-swept Dunes
The Song of Hope
The Bugle

HOMELY SONGS

Gone
The Son
The Fog-horn
The Roustabout
Amy Wentworth

A BOOK OF HOMELY SONGS

(The five "Homely Songs" published as a collection with a sixth dedicatory song *The Mother-tribute*)

G. SCHIRMER NEW YORK